

## HOW TO ADD RACE ALIGNERS TO YOUR MEDIT SCANNER



1 Go to Medit Link portal  
<https://www.meditlink.com/login>

2 Please use your Medit account  
to log in.

3 Once your logged in, please click  
'Partners' button on the Left Sidebar.

4 On the Partners page, please input Race Aligners account ([racealigners@racedental.com.au](mailto:racealigners@racedental.com.au)) to search.

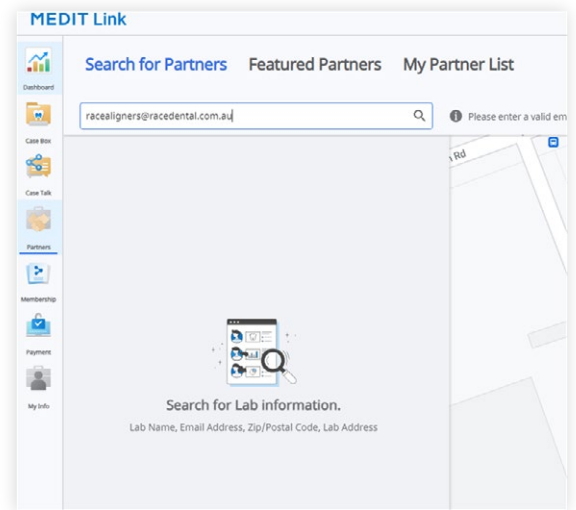

5 Then you will be able to see our Aligners account, please click 'Request Partnership' button.

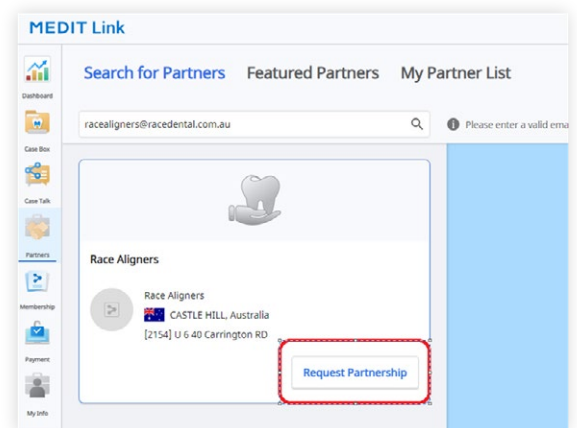

# HOW TO SEND YOUR **ALIGNER** **CASE** FROM YOUR **MEDIT SCANNER**



- 1 Set up a new patient case. Make sure to select **ARCH** down the bottom.

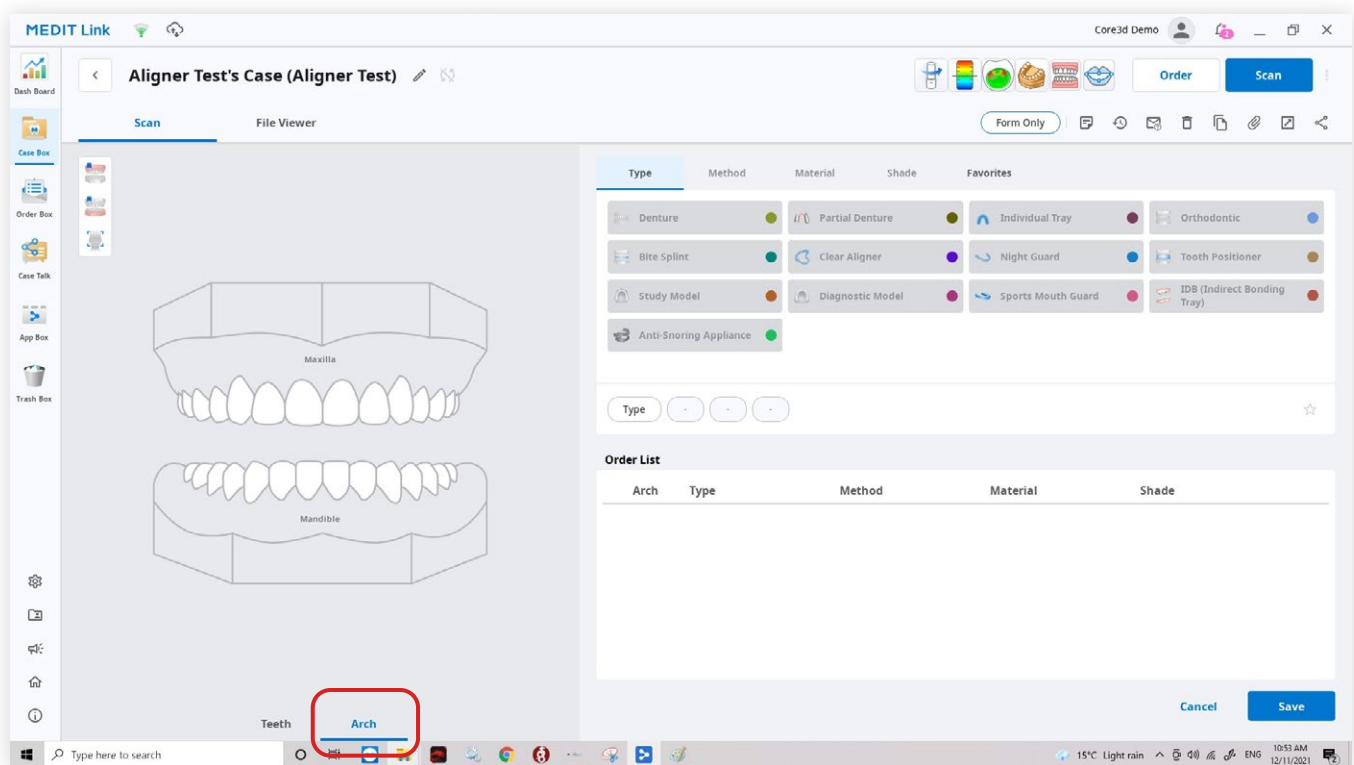

## 2 Select Maxilla and mandible Arch

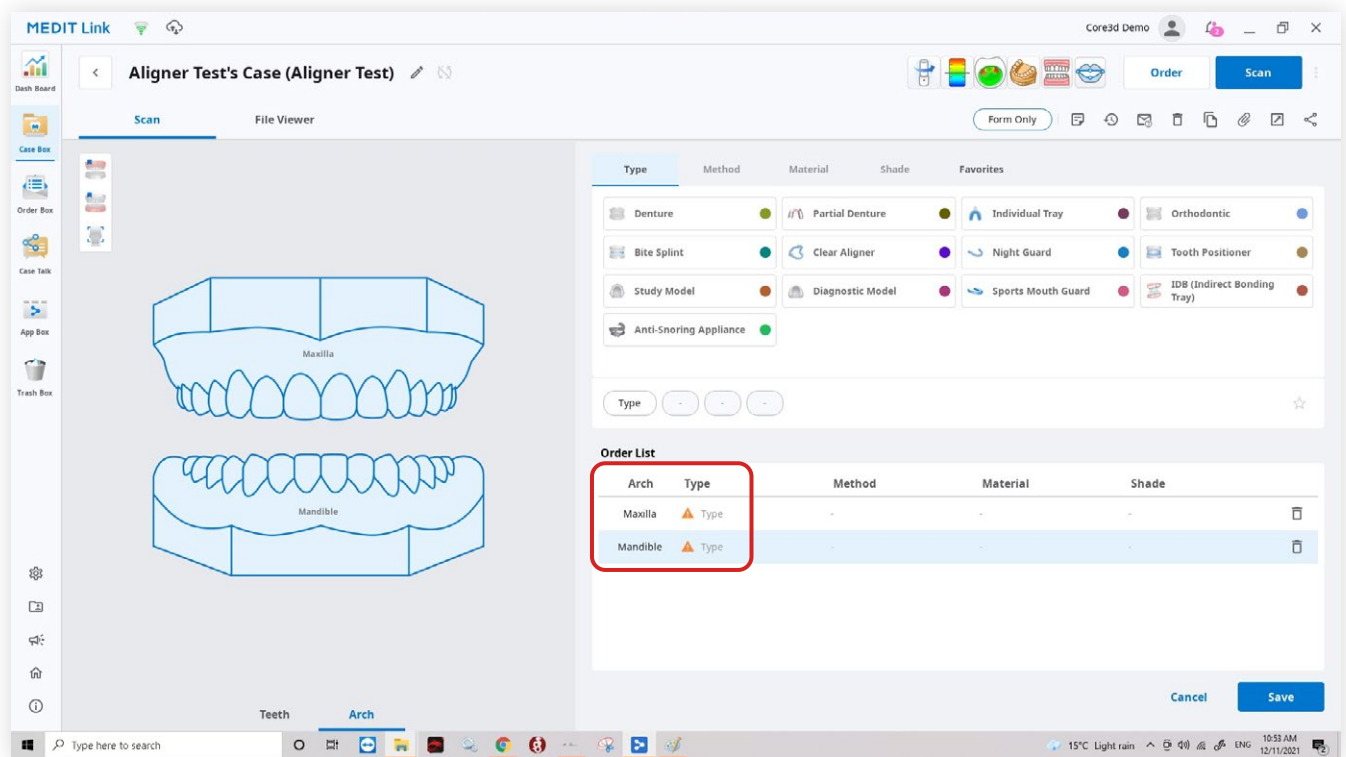

## 3 Under Type on the right, Select Clear Aligner and proceed with scanning .

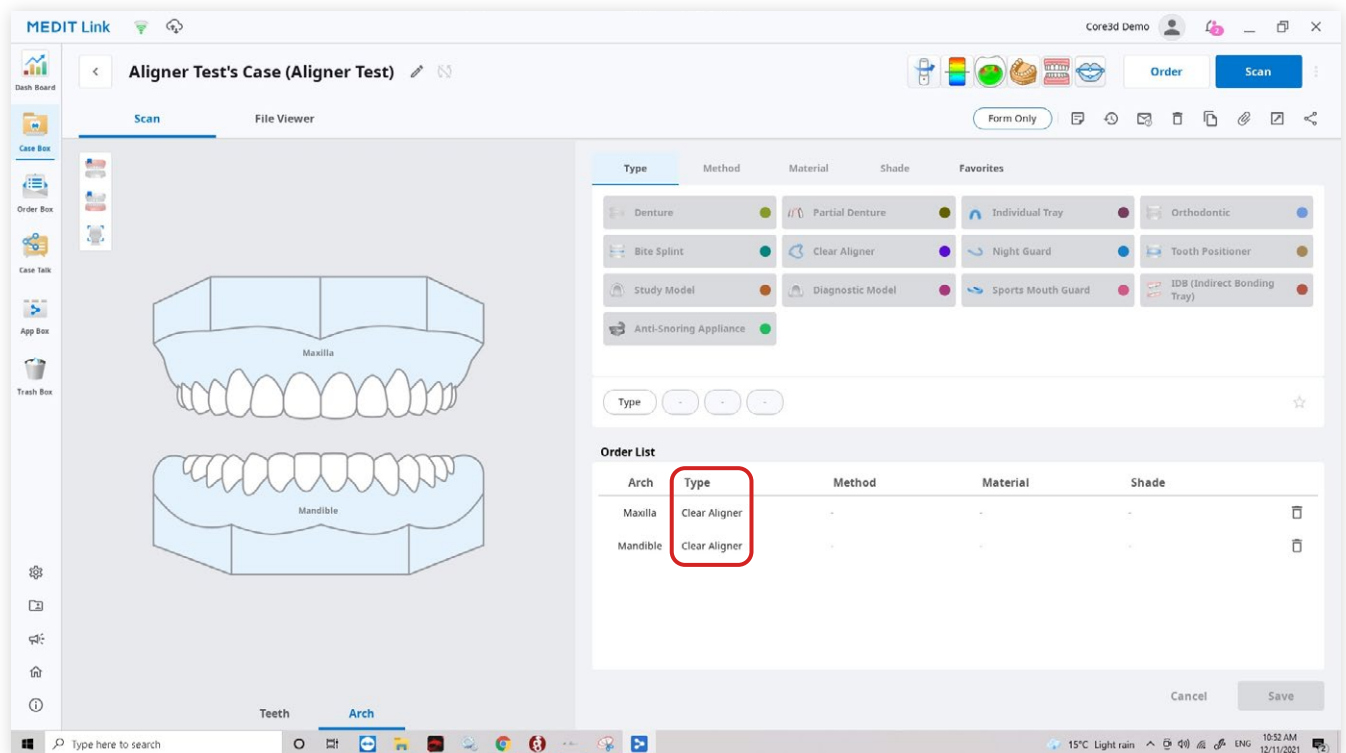

- 4 Once Full mouth scan is completed and processed. Select **ORDER** on top right and choose **Race Aligner partner**. Click ok to order.

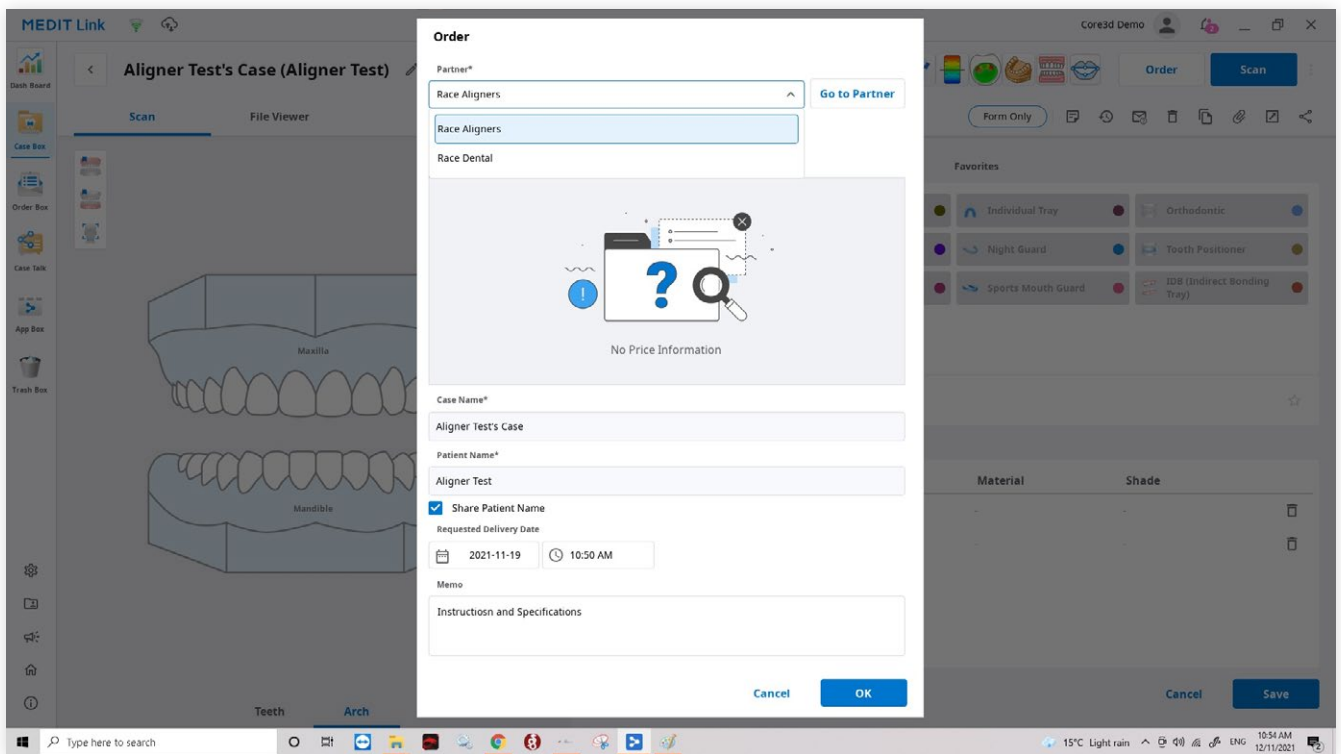

- 5 Complete the Race Aligners Rx Form and send to [customersupport@racedental.co.nz](mailto:customersupport@racedental.co.nz)

# Race Aligners RX Form



## Doctor Information

First Name  Last Name

Shipping Address

## Patient Details

First Name  Last Name

Chart Number  Sex  Male  Female

## Case Details

Shade

Scanner  Traditional impression  3M  3Shape  Carestream  
 iTero  Medit  Other Digital

Submission Date

Requested Return Date

Arch  Upper  Lower  Upper & lower

Patient's Mobile   
*\*required for dental monitoring*

Patient's Date of Birth   
*\*required for dental monitoring*

Patient's Email   
*\*required for dental monitoring*

Allow IPR  Yes  No

Allow Attachment  Yes  No

# Race Aligners RX Form



**Indicate Extractions**

*\*if applicable*

|       |    |    |    |    |    |    |    |       |    |    |    |    |    |    |    |
|-------|----|----|----|----|----|----|----|-------|----|----|----|----|----|----|----|
| 18    | 17 | 16 | 15 | 14 | 13 | 12 | 11 | 21    | 22 | 23 | 24 | 25 | 26 | 27 | 28 |
|       |    |    |    |    |    |    |    |       |    |    |    |    |    |    |    |
| <hr/> |    |    |    |    |    |    |    | <hr/> |    |    |    |    |    |    |    |
| 48    | 47 | 46 | 45 | 44 | 43 | 42 | 41 | 31    | 32 | 33 | 34 | 35 | 36 | 37 | 38 |
|       |    |    |    |    |    |    |    |       |    |    |    |    |    |    |    |

**Ankylosis/Implant**

*\*tooth that cannot be moved  
- if applicable*

|       |    |    |    |    |    |    |    |       |    |    |    |    |    |    |    |
|-------|----|----|----|----|----|----|----|-------|----|----|----|----|----|----|----|
| 18    | 17 | 16 | 15 | 14 | 13 | 12 | 11 | 21    | 22 | 23 | 24 | 25 | 26 | 27 | 28 |
|       |    |    |    |    |    |    |    |       |    |    |    |    |    |    |    |
| <hr/> |    |    |    |    |    |    |    | <hr/> |    |    |    |    |    |    |    |
| 48    | 47 | 46 | 45 | 44 | 43 | 42 | 41 | 31    | 32 | 33 | 34 | 35 | 36 | 37 | 38 |
|       |    |    |    |    |    |    |    |       |    |    |    |    |    |    |    |

AP Relation - Left

Maintain       Improve Canine Relationship

AP Relation - Right

Maintain       Improve Canine Relationship

Overjet

Maintain       Improve

Overbite

Maintain       Improve

Comment/Further Specification